

All dimensions and details are indicative only. Specific design will be to the engineers and contract specifications

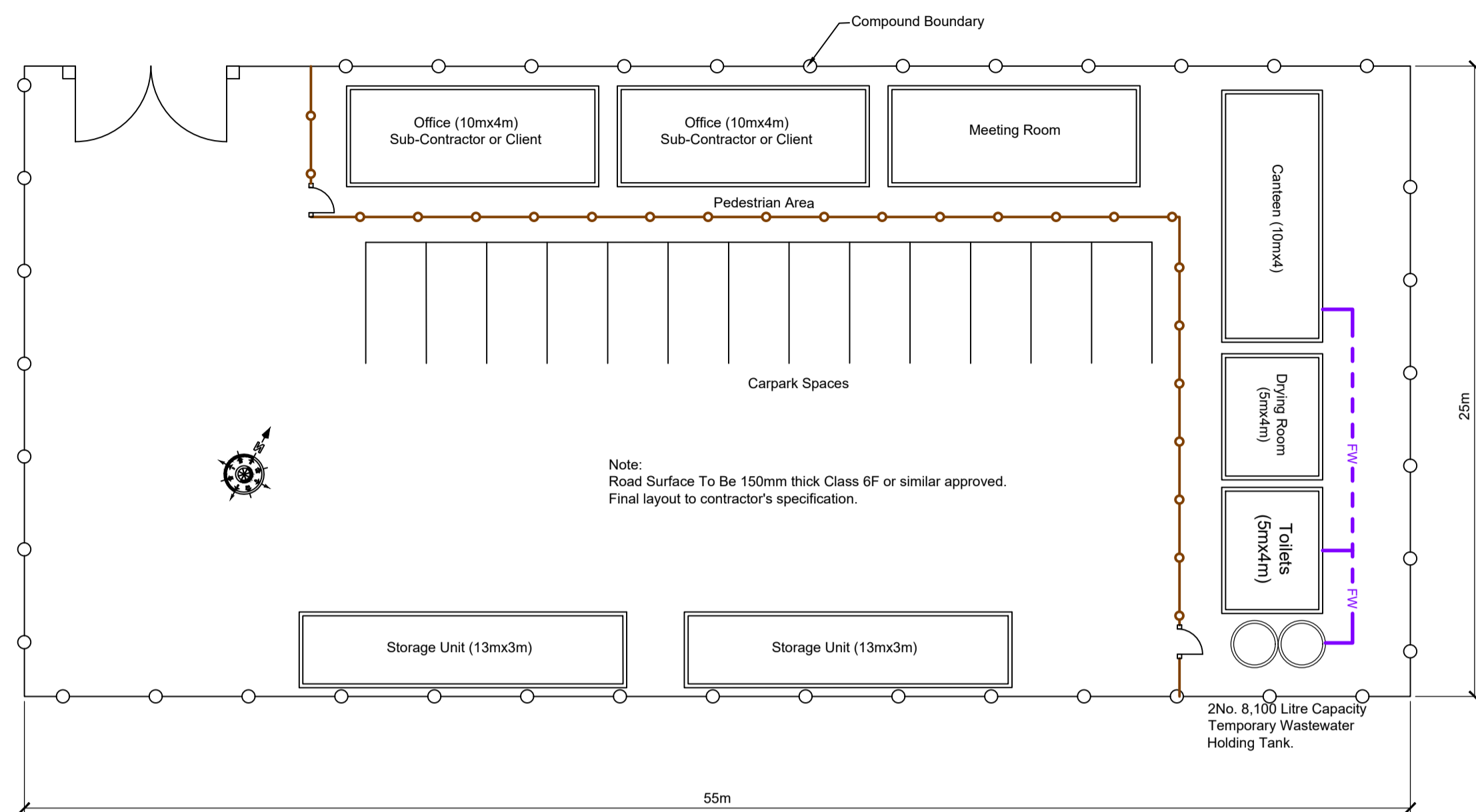

Typical Temporary Site Construction Compound No. 2 Layout Scale 1:250



Typical Vandal Proof Storage Unit To Be Used On Site

DO NOT SCALE FROM THIS DRAWING. USE FIGURED DIMENSIONS IN ALL CASES. VERIFY DIMENSIONS ON SITE AND REPORT ANY DISCREPANCIES TO THE DESIGNERS IMMEDIATELY.
THIS DRAWING IS TO BE READ IN CONJUNCTION WITH THE DESIGNERS SPECIFICATION.
© THIS DRAWING IS COPYRIGHT AND MAY ONLY BE REPRODUCED WITH THE DESIGNERS PERMISSION.

NOTES:

1. ALL DRAWINGS ARE TO BE READ IN CONJUNCTION WITH ALL RELEVANT SPECIFICATIONS, BILLS OF QUANTITIES, ARCHITECTURAL, SERVICES AND ENGINEERING DRAWINGS.
2. ALL LEVELS ARE IN METRES RELATED TO ORDNANCE DATUM MALIN HEAD.
3. ANY DISCREPANCIES BETWEEN THESE DOCUMENTS SHALL BE BROUGHT TO THE ATTENTION OF THE ENGINEER.
4. DRAWINGS ARE NOT TO BE SCALED.
5. ALL DIMENSIONS ARE IN MILLIMETRES, UNLESS NOTED OTHERWISE.
6. THE FINALISED LAYOUT MAY BE SUBJECT TO MICRO-SITING DUE TO UNFORESEEN GROUND CONDITIONS. THE EXTENT OF FLEXIBILITY WILL BE SITE SPECIFIC AND SHOULD GENERALLY NOT EXCEED BEYOND 20 METRES.

REFERENCE DRAWINGS:

DRAWING No.	Proposed Site Layout - Master Sheet
19876-MWP-00-00-DR-C-5005	

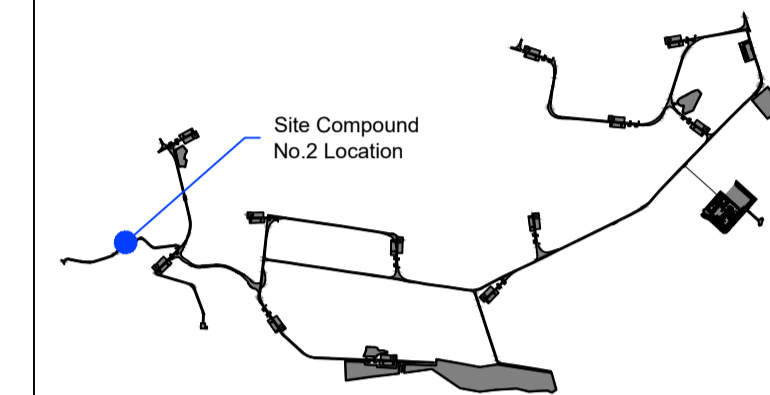

KEY PLAN

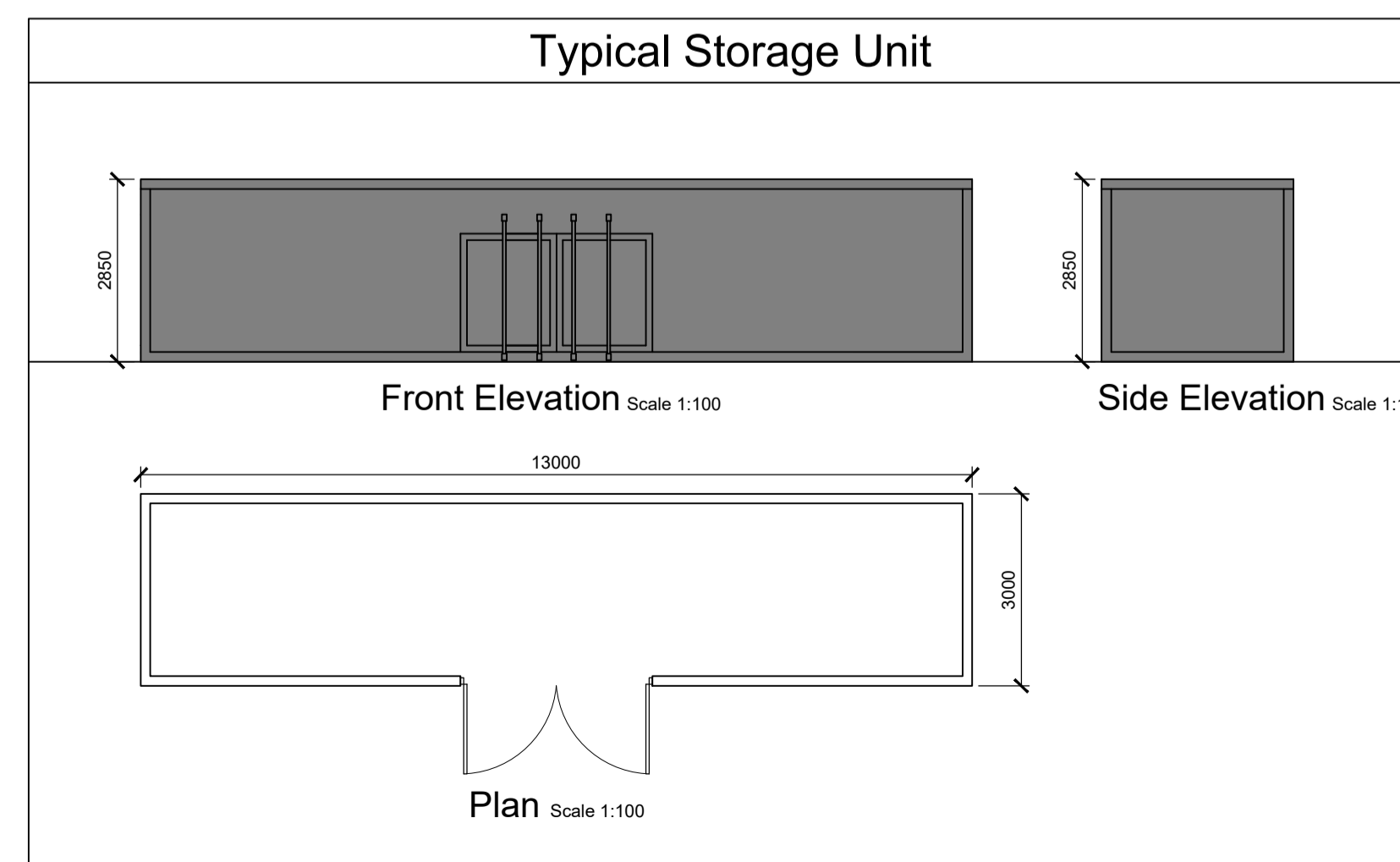
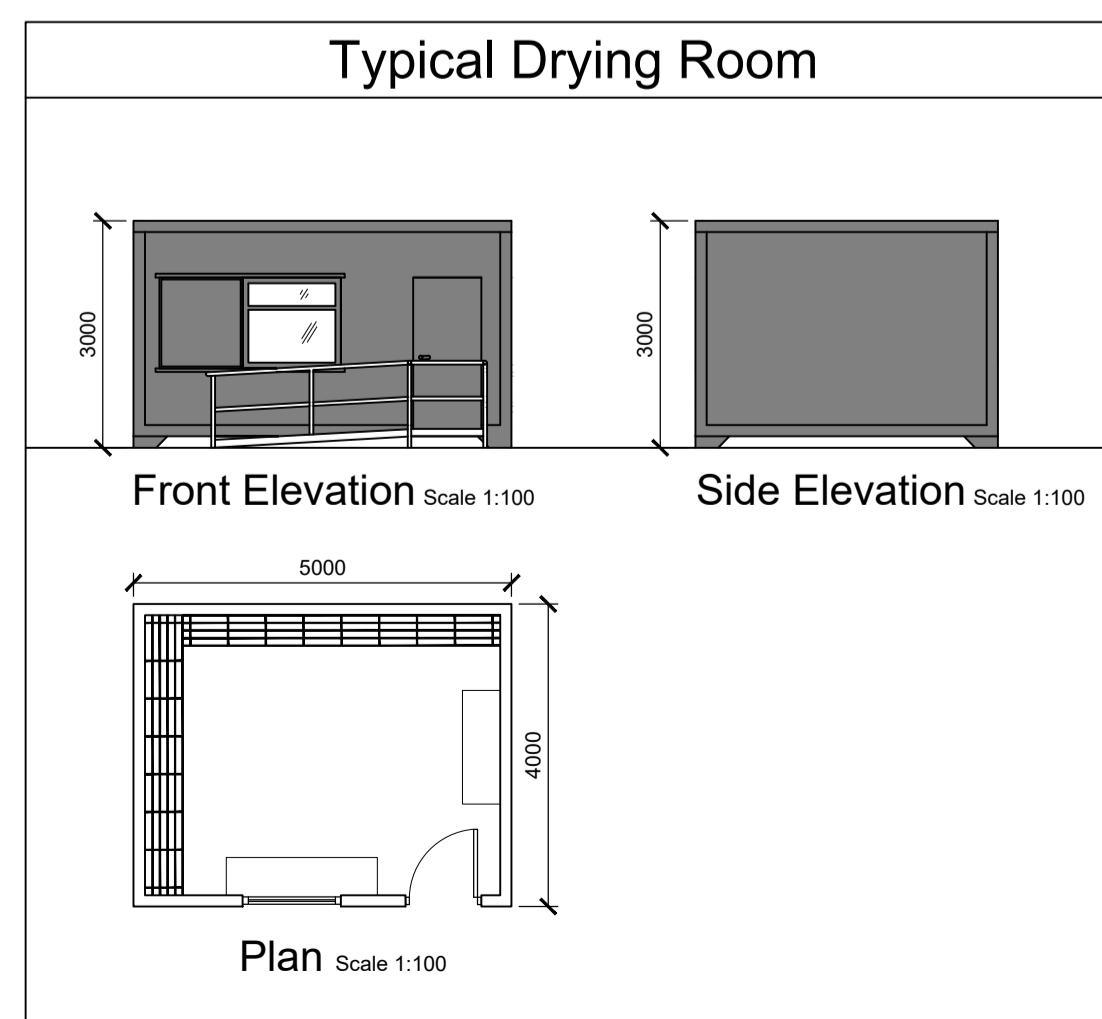
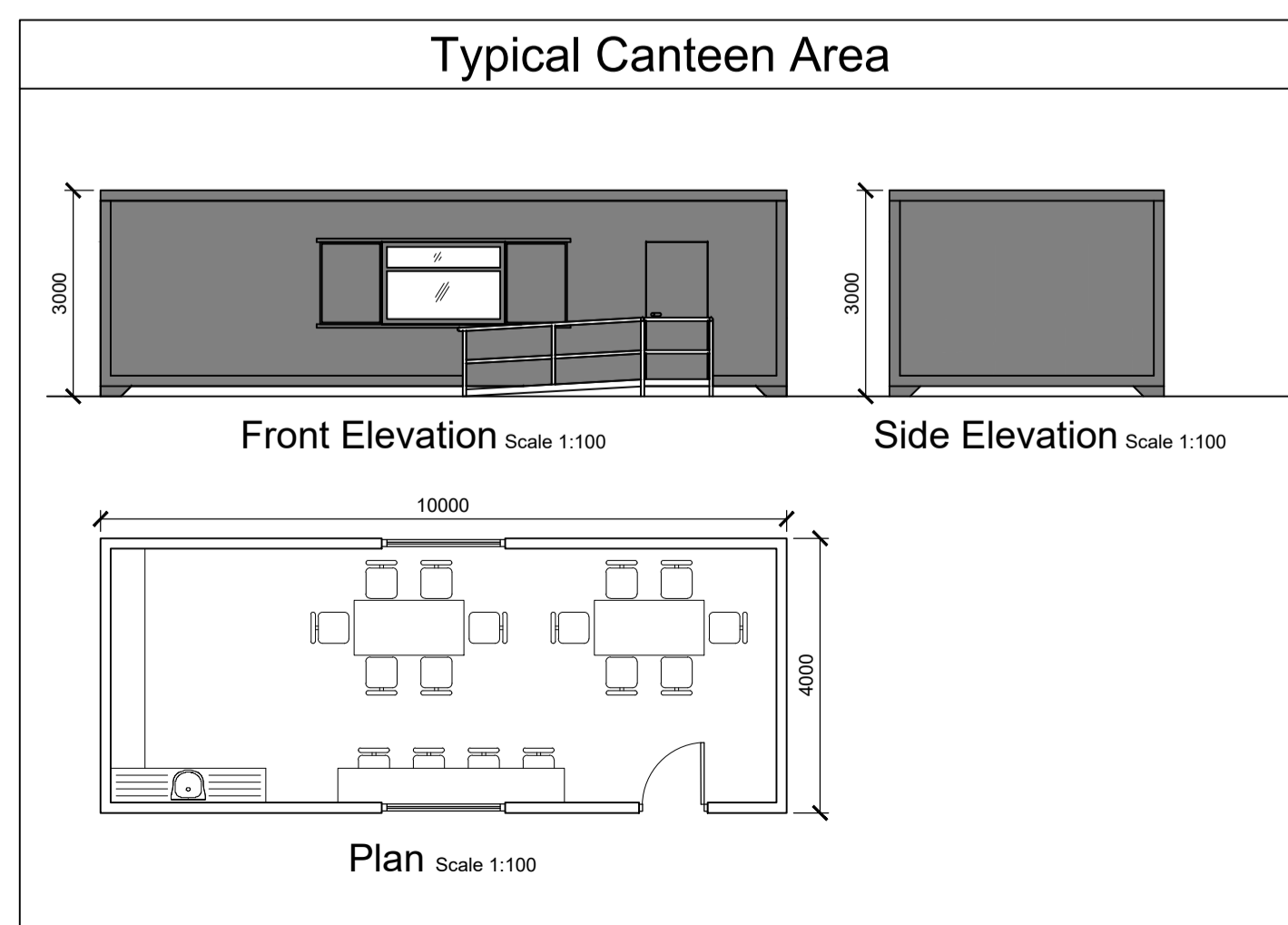
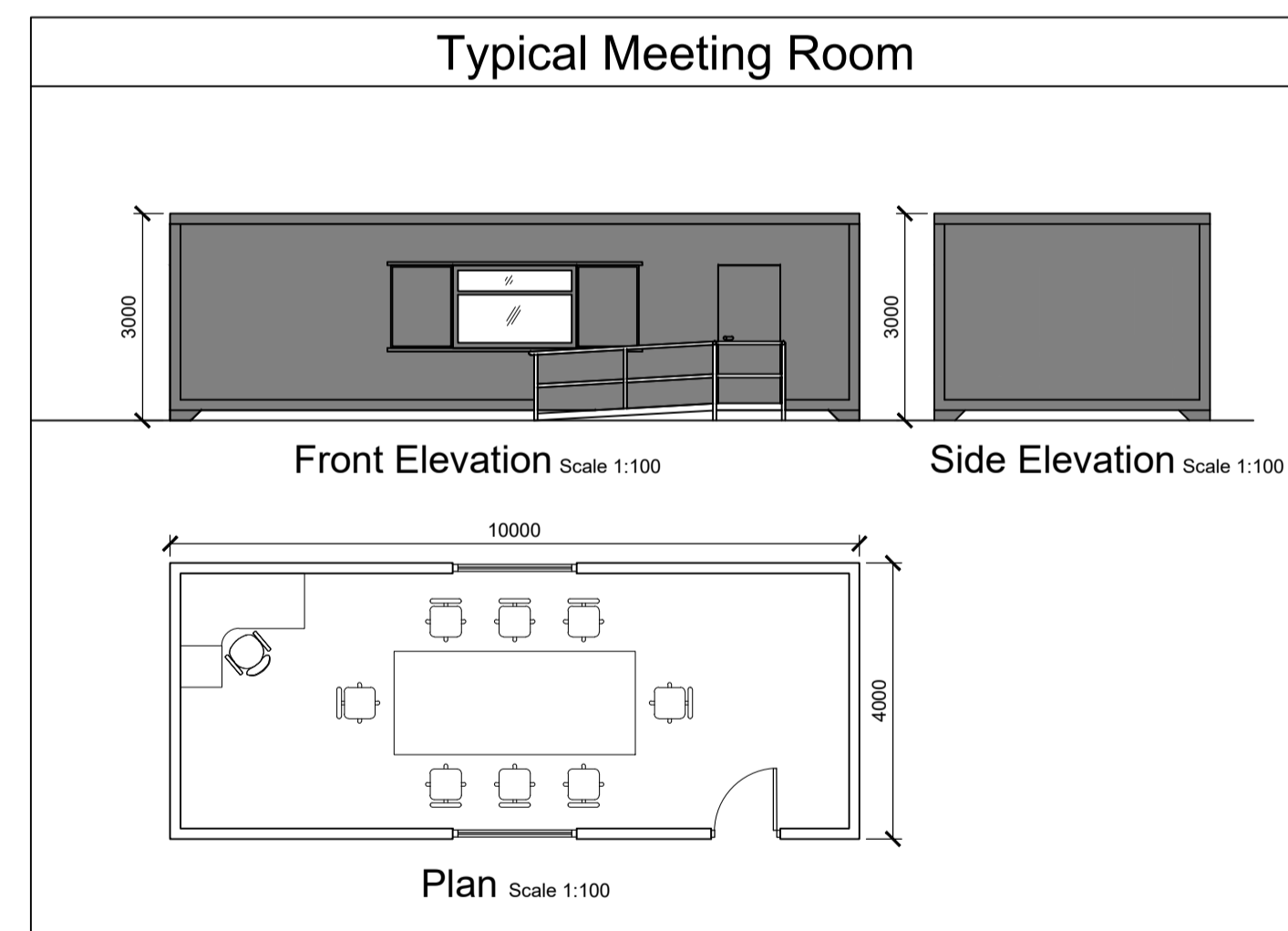
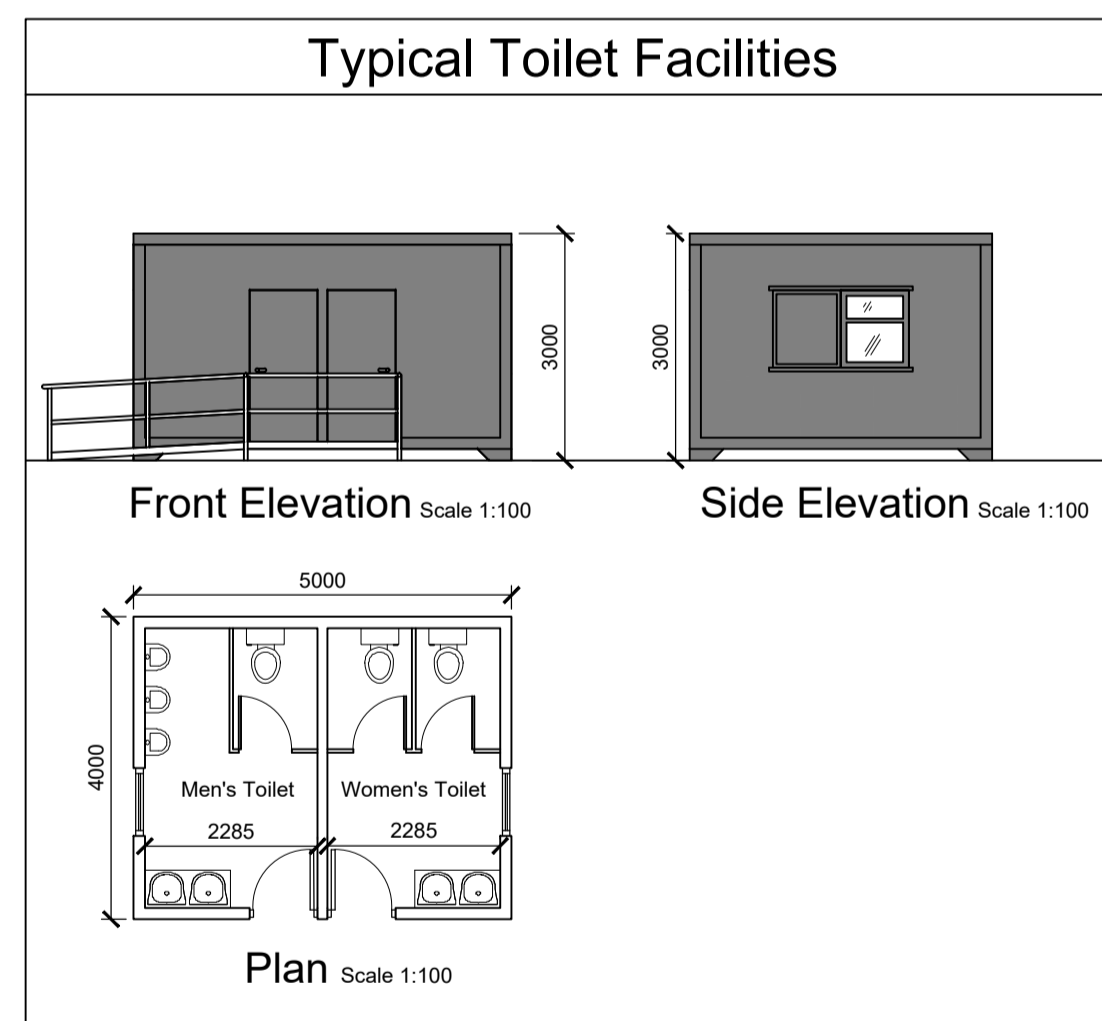
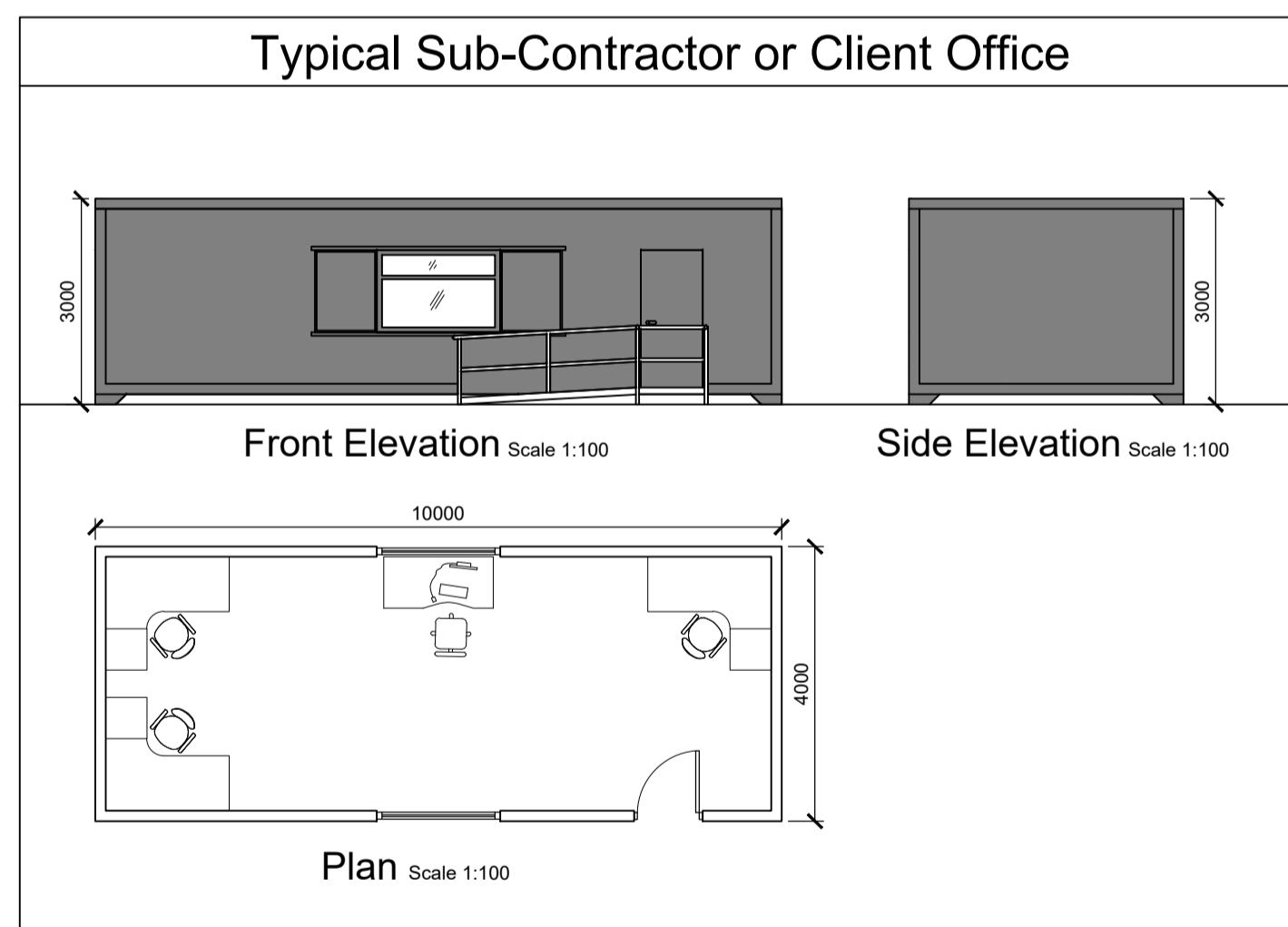

REV	DATE	DESCRIPTION	BY	APP
P01	14/01/2021	Issued For Planning	JK	KF

PROJECT: Shronowen Wind Farm

TITLE: Temporary Site Construction Compound Layout No.2
Typical Layout and Building Details

CLIENT: Shronowen Wind Farm Limited

Malachy Walsh and Partners
Engineering and Environmental Consultants
Cork | Tralee | London | Limerick

Reen Point, Blennerville, Tralee, Co. Kerry, V92 X2TK
Tel: +353 (0) 66 7123404
Fax: +353 (0) 66 7125586
E-mail: tralee@mwp.ie
Web: www.mwp.ie

DRAWN: JK CHECKED: PC APPROVED: PC

DATE: September 2020 SCALE @ A1: As Shown

PROJECT NUMBER: 19876 DRAWING STATUS: S2

DRAWING NUMBER: 19876-MWP-00-00-DR-C-5408 REV: P01